

Re-plans
dt. 12/10/93
plan

RAMAKRISHNA MUTT ROAD (12-M WIDE ROAD) (OLD BRODIES ROAD)

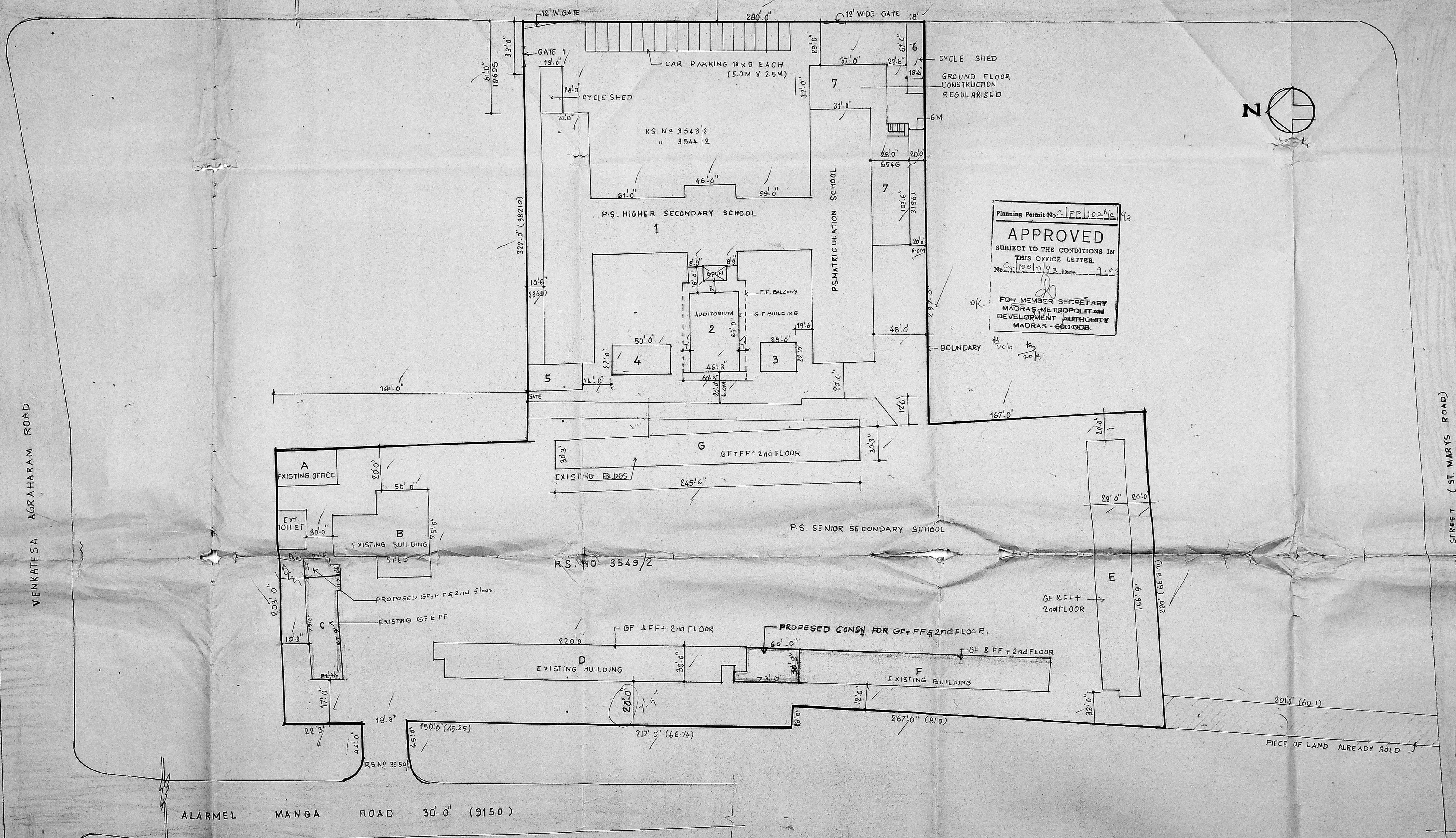

Planning Permit No. C/PP/102/93
APPROVED
SUBJECT TO THE CONDITIONS IN THIS OFFICE LETTER.
No. 10/10/93 Date 1.9.93
FOR MEMBER SECRETARY
MADRAS METROPOLITAN
DEVELOPMENT AUTHORITY
MADRAS - 600 008.

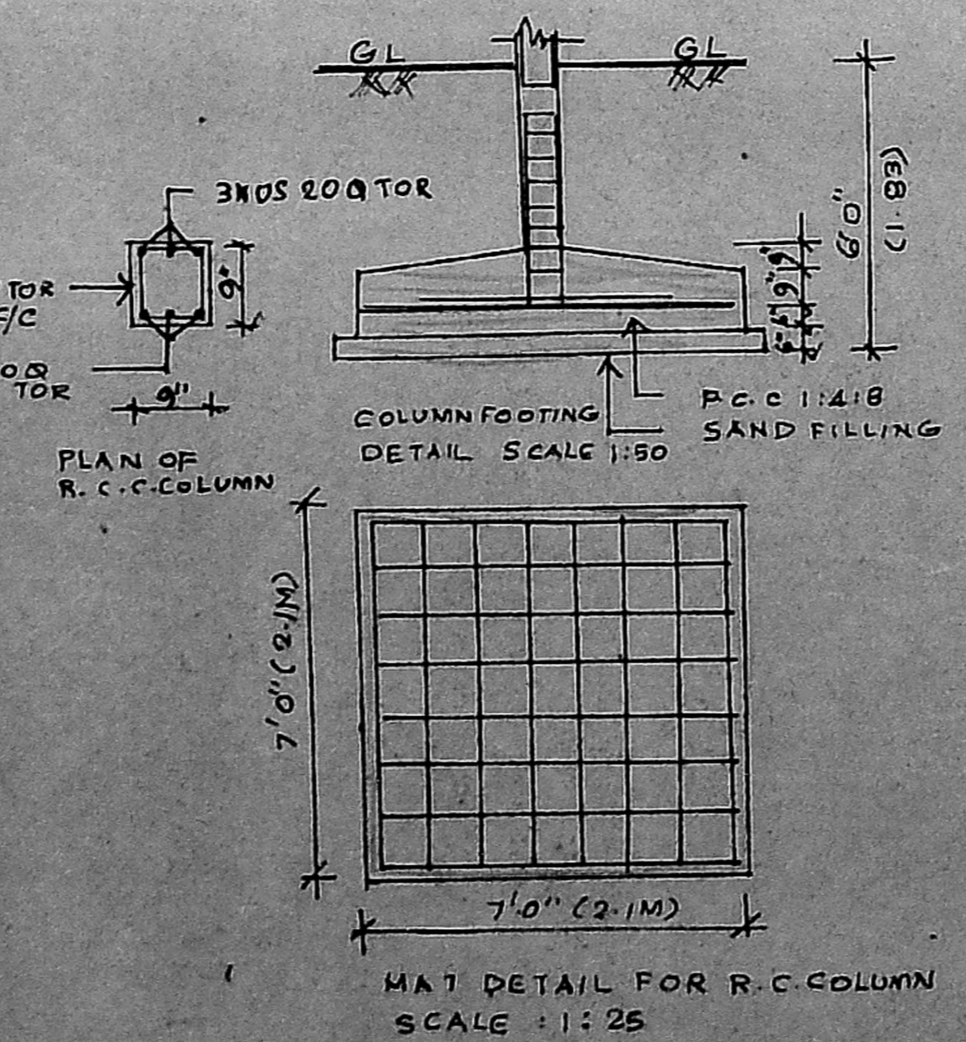

NOTE
1. PREVIOUS PLANNING PERMIT NO. C/PP/146/79 APPROVED BY MMDA IN THEIR LETTER NO. C4/17925/90 DATE 13.7.90.
2. P.P.A. HAS BEEN APPROVED BY MMDA VIDE L.T. NO. C4/24355/92 DATED 28.5.93.

- REFERENCE:**
- EXISTING BUILDING SHOWN THUS
 - PROPOSED BUILDING SHOWN THUS
 - BOUNDARY LINE SHOWN THUS
 - ROAD SHOWN THUS

MMDA C/PP NO. /
C.N. 04/1002/93
PART I
PART II
A.P. DP

PLAN SHOWING THE PROPOSED ADDITIONAL CONSTRUCTION OF CLASSROOMS, TOILETS, STORE & STAIRCASE AT 15, ALARMEL MANGA PURAM, MYLAPORE. FOR P.S. SENIOR SECONDARY SCHOOL.

SITE PLAN CUM TOPO PLAN.

SCALE: 1 IN 33 FT DATE 27.7.93

SIGNATURE OF APPLICANT

T.G. KRISHNAMURTHY RAO
CIVIL ENGINEER
CLASS I LICENSED SURVEYOR NO. 370
CORPORATION OF MADRAS
CIVIL SAITH AVENUE
1102 LAKE VIEW ROAD, MADRAS-600028

SIGNATURE OF LICENSED SURVEYOR

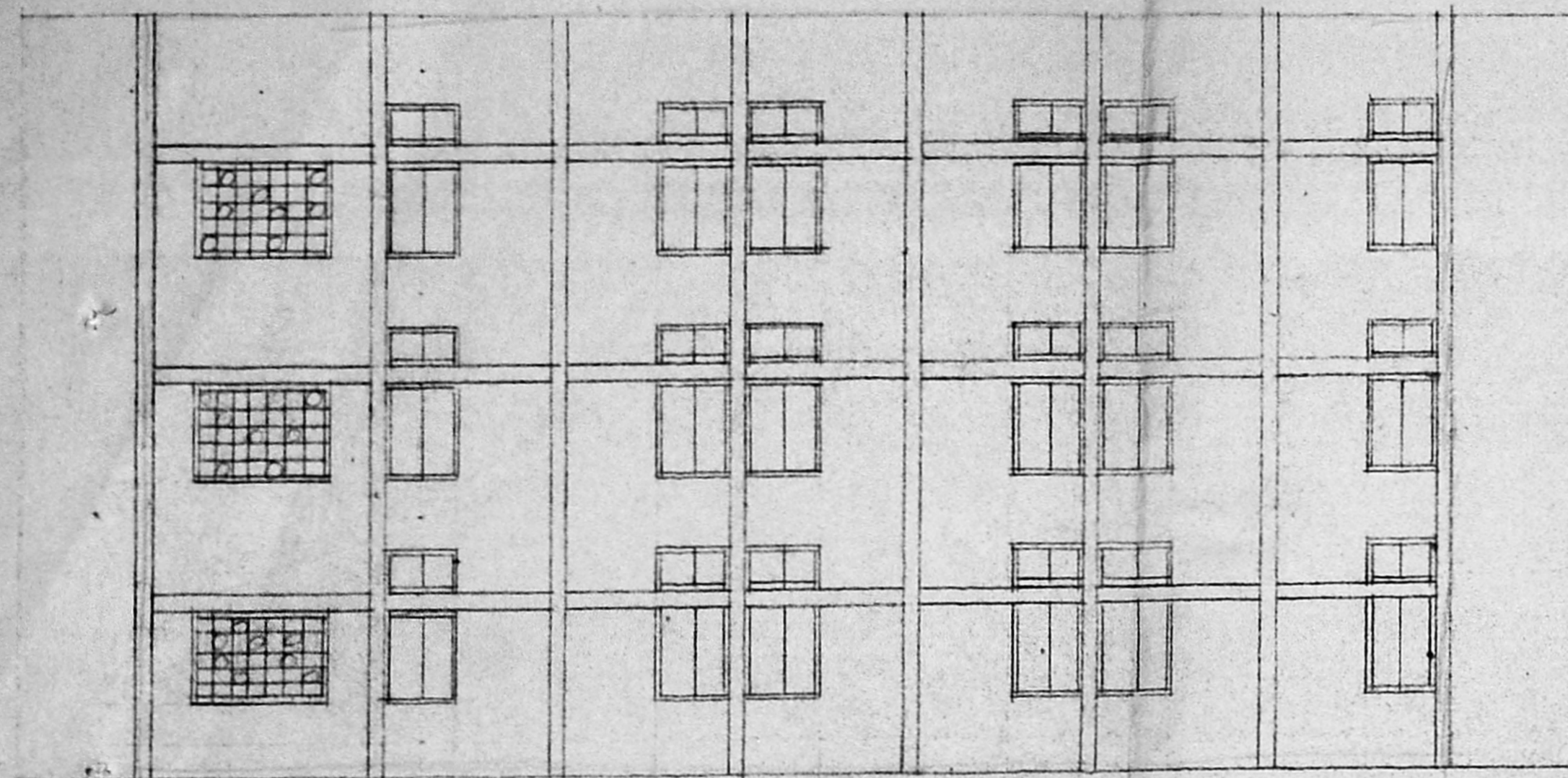

ELEVATION

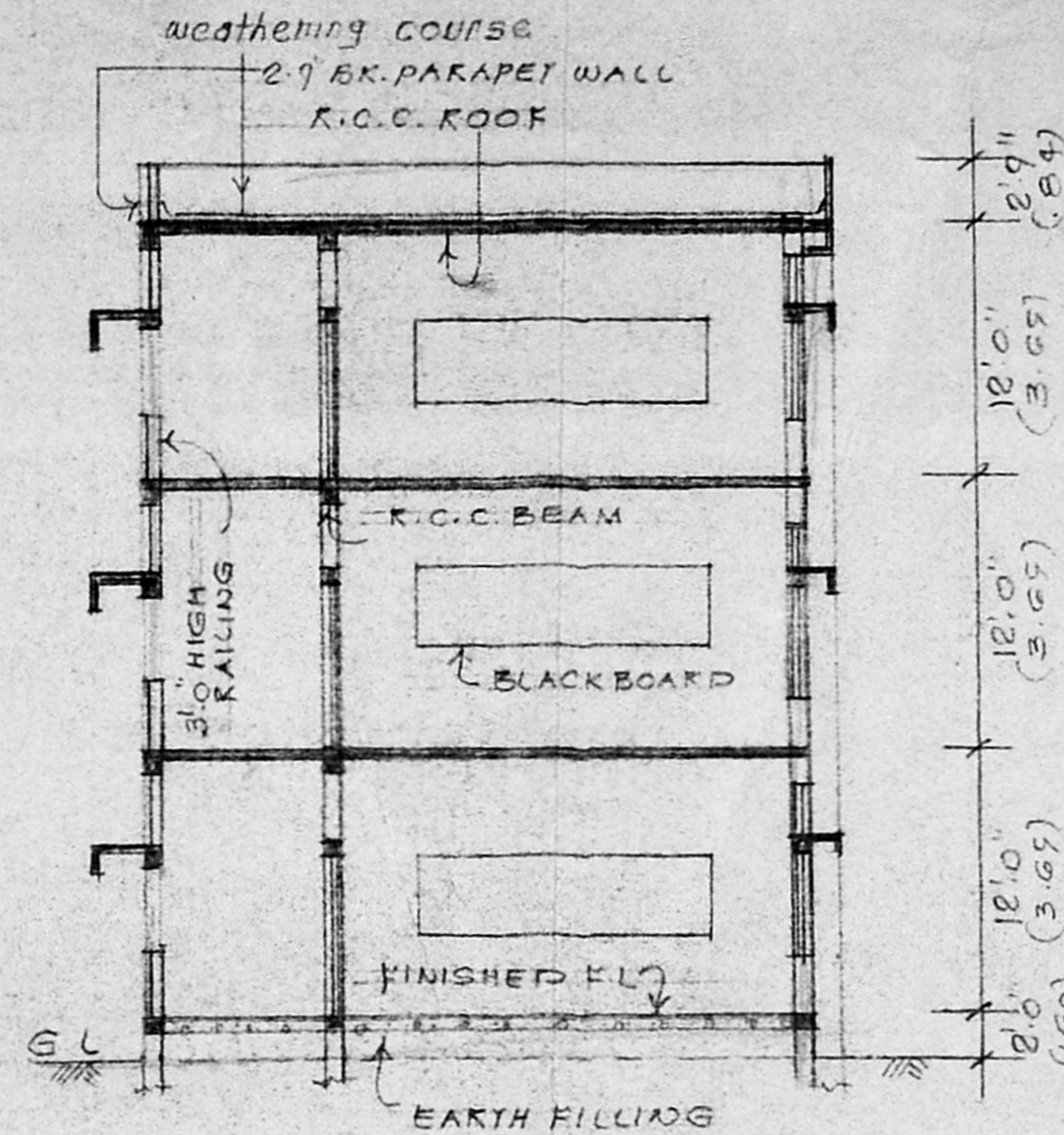

SECTION ON "X-Y"

MMDA 'C' / PP NO. 1
 C.No. 44/10018/93
 Asst. _____
 Scribble: 2/18 2/3
 PART II
 PART III 14/8
 AP. M.P.

Planning Permit No. C.P.P. 102/10/93
APPROVED
 SUBJECT TO THE CONDITIONS IN
 THIS OFFICE LETTER.
 No. 44/10018/93 Date 9.9.93
 FOR MEMBER SECRETARY
 MADRAS METROPOLITAN
 DEVELOPMENT AUTHORITY
 MADRAS 600 008.

PLAN SHOWING THE PROPOSED
 ADDITIONAL CONSTRUCTION
 OF CLASS ROOMS IN
 THE CAMPUS OF P.S
 SENIOR SECONDARY
 SCHOOL AT MYLAPORE.

SCHEDULE OF JOINERY

D	4'-0" X 7'-0"	120 X 210	DOOR
W	3'-0" X 4'-6"	90 X 137	WINDOW
V2	2'-6" X 7'-0"	75 X 210	DOOR
V	3'-0" X 2'-0"	90 X 60	VENTICATOR
J	6'-0" X 4'-6"	180 X 137	R.C.C. JALLI

REFERENCE:

PROPOSALS:

EXISTING

G.F.	1845 SQ.FT	171.40m ²
F.F.	1845 SQ.FT	171.40m ²
S.F.	1845 SQ.FT	171.40m ²

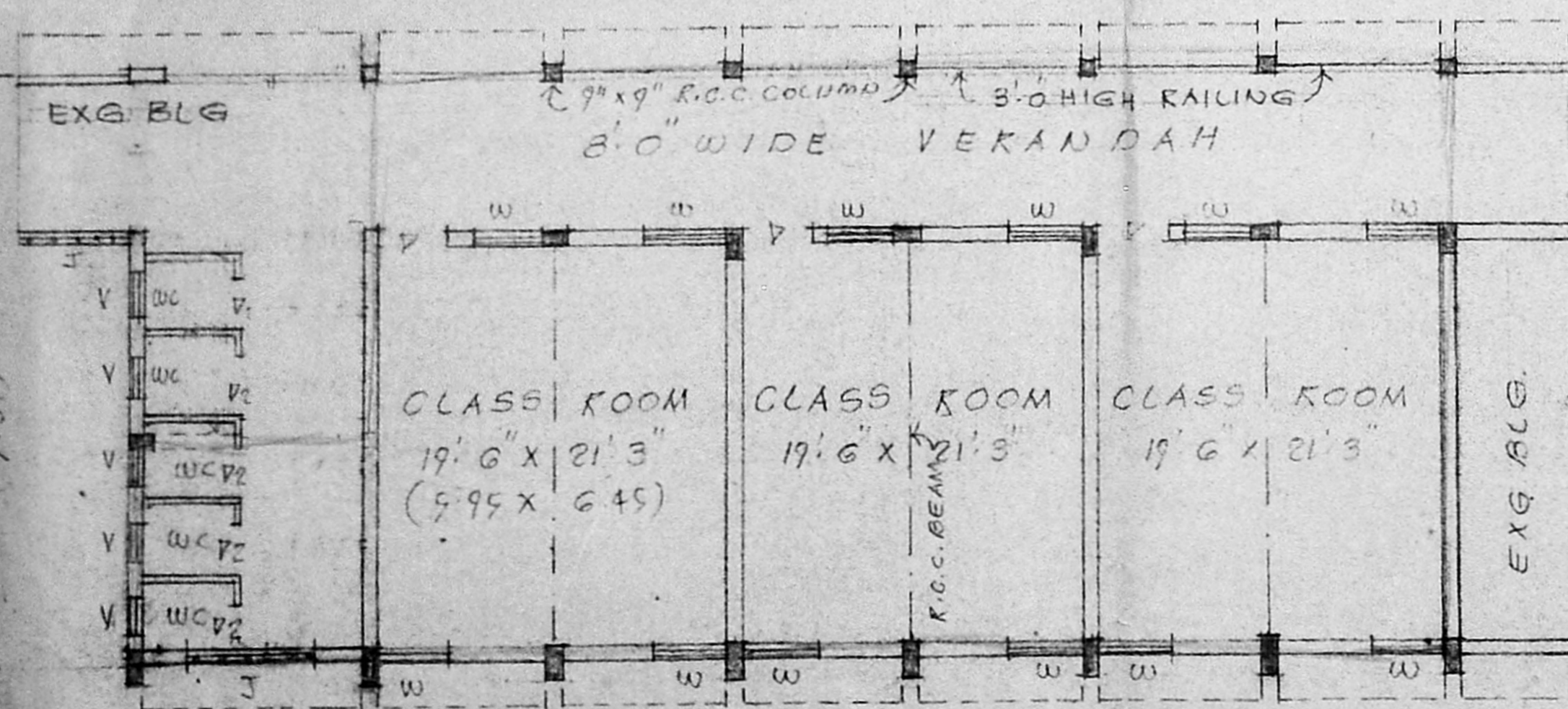

PROPOSED BUILDING
 GROUND FLOOR PLAN (PRO.)

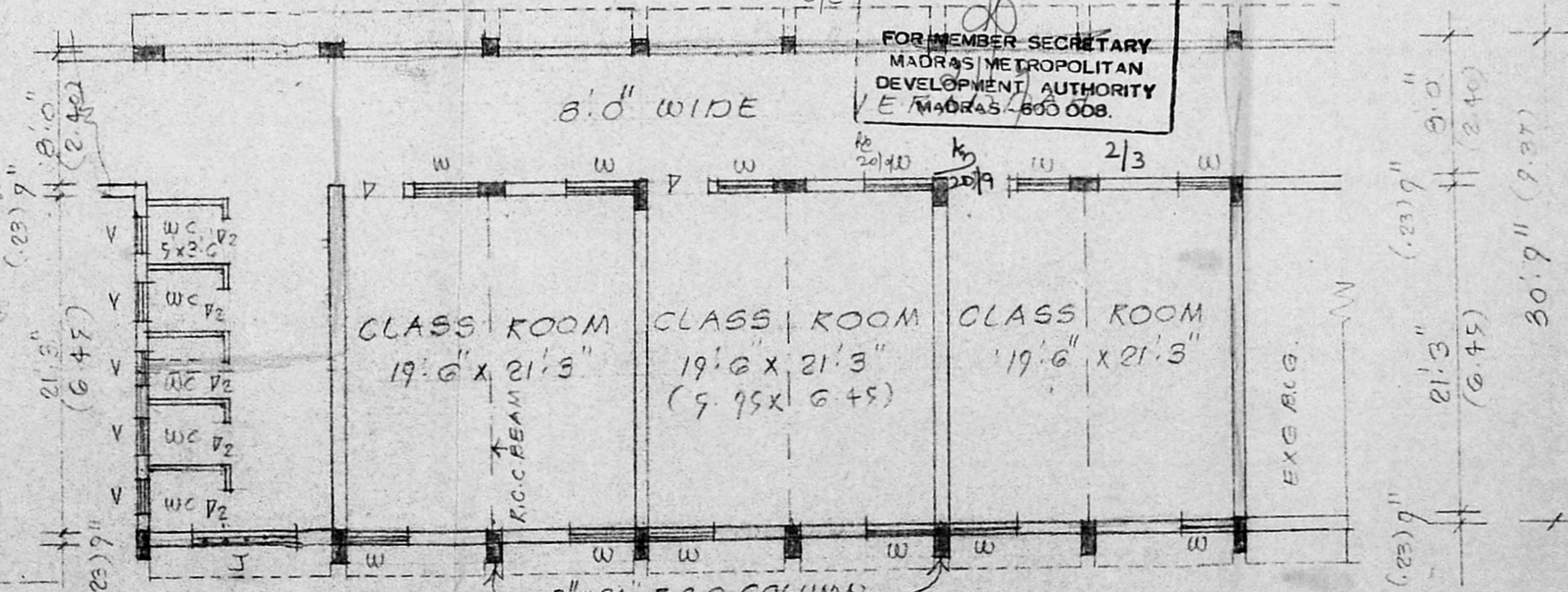

FIRST FLOOR & TYPICAL FLOOR PLAN
 (PRO ADDITIONS)

T. G. Krishnamurthy Rao
T. G. KRISHNAMURTHY RAO
 CIVIL ENGINEER
 CLASS I LICENSED SURVEYOR NO. 370
 C.R. RAJAGOPAL AVENUE
 C-10, SA. AVENUE
 11/12, LAKE VIEW ROAD, MADRAS-600033

Asja...

OWNER LICENSED SURVEYOR

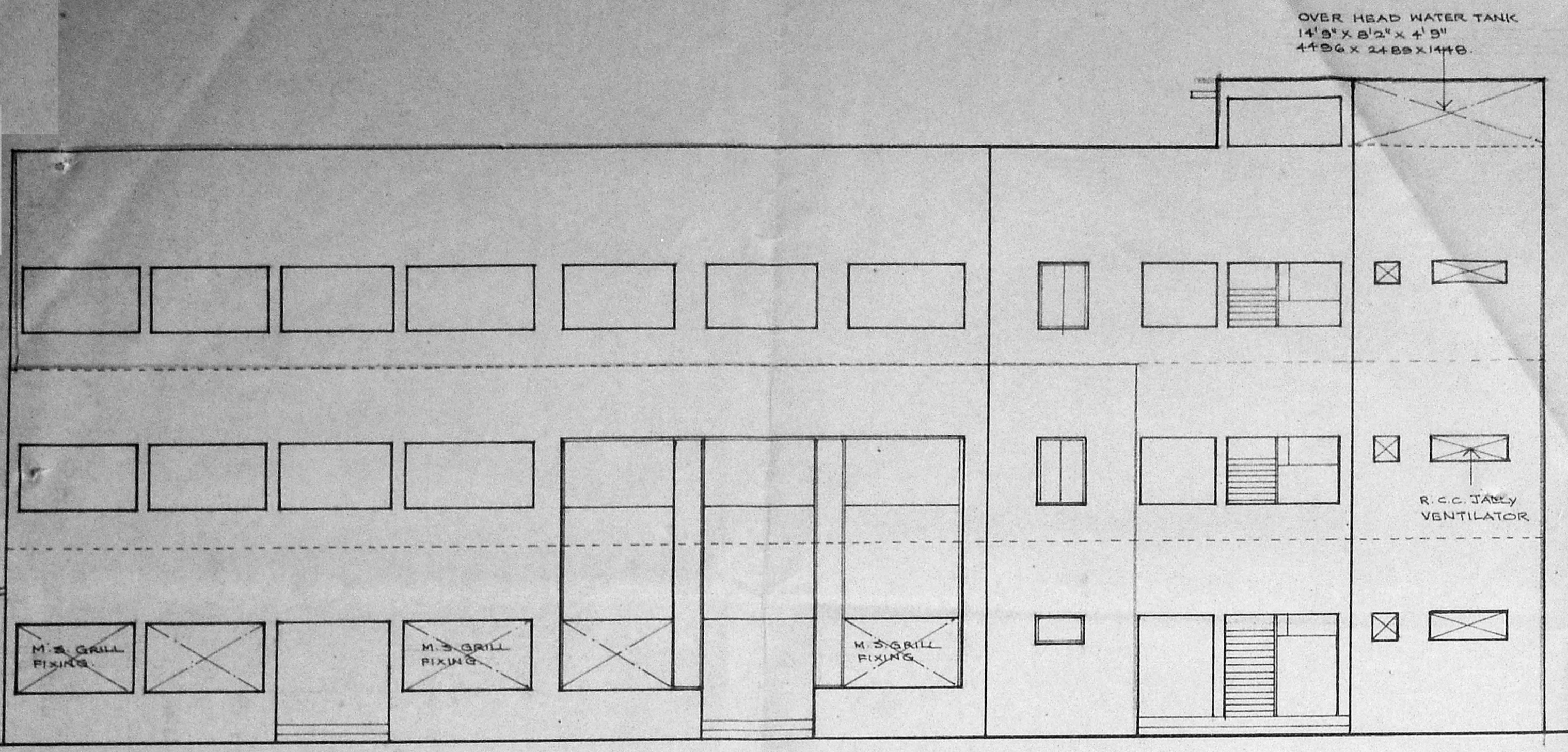

FRONT ELEVATION.

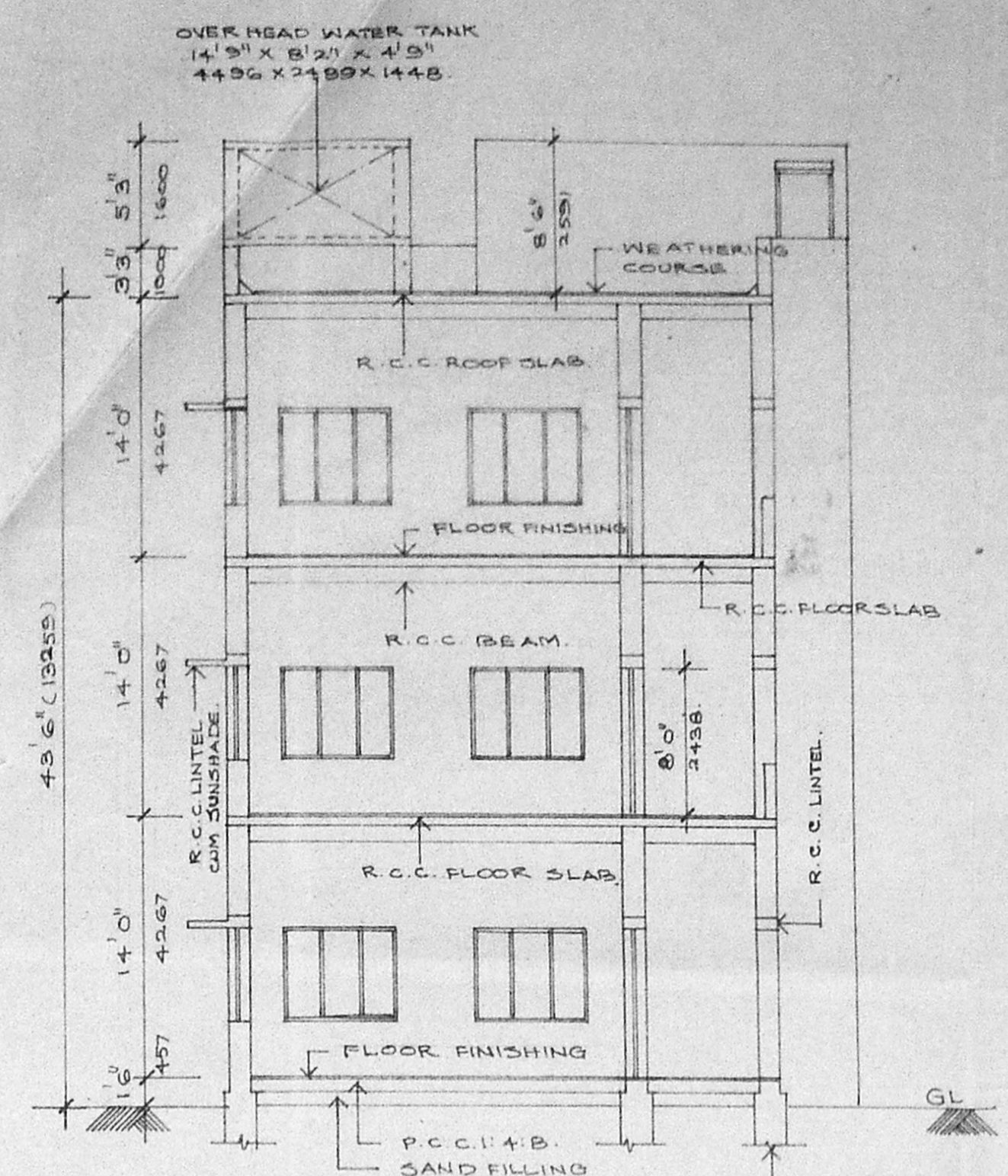

SECTION AA

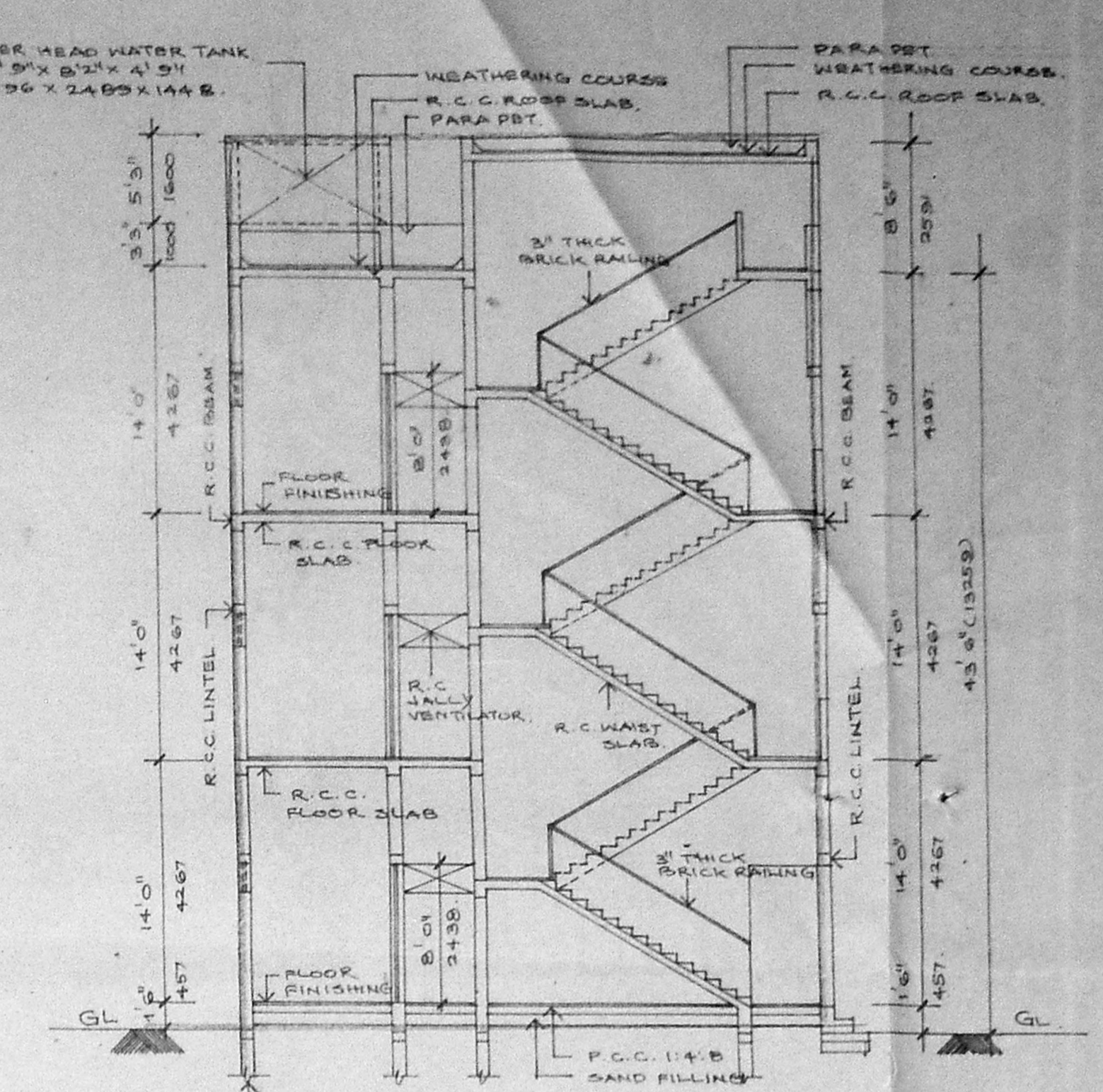

SECTION ON BB

SCHEDULE OF JOINERY			
TYPE	WIDTH	HEIGHT	DESCRIPTION
D	1215	2438	WOODEN MAIN DOOR
D1	914	2134	WOODEN PLUSH DOOR
D2	762	2134	DO
W	1829	1676	WOODEN WINDOW
W1	1219	1676	DO
V	1829	600	WOODEN GLAZED WINDOW
D3	1619	600	DO
V2	600	600	DO

COLOUR CODE REFERENCE

- PROPOSED
- EXISTING
- DEMOLITION

T. G. KRISHNAMURTHY RAO
 CIVIL ENGINEER
 CLASS I L.C. NO. 5 D 5 SURVEYOR NO. 370
 CURRURALI - F MADRAS
 610 5A 7 AVENUE
 11/2, LAKE VIEW ROAD, MADRAS-600033
 SIGNATURE OF LICEN. SURVEYOR

Signature
 P. B. SENIOR SECONDARY SCHOOL
 MYLAPORE, MADRAS. SCALE 1/8" OR 1/100

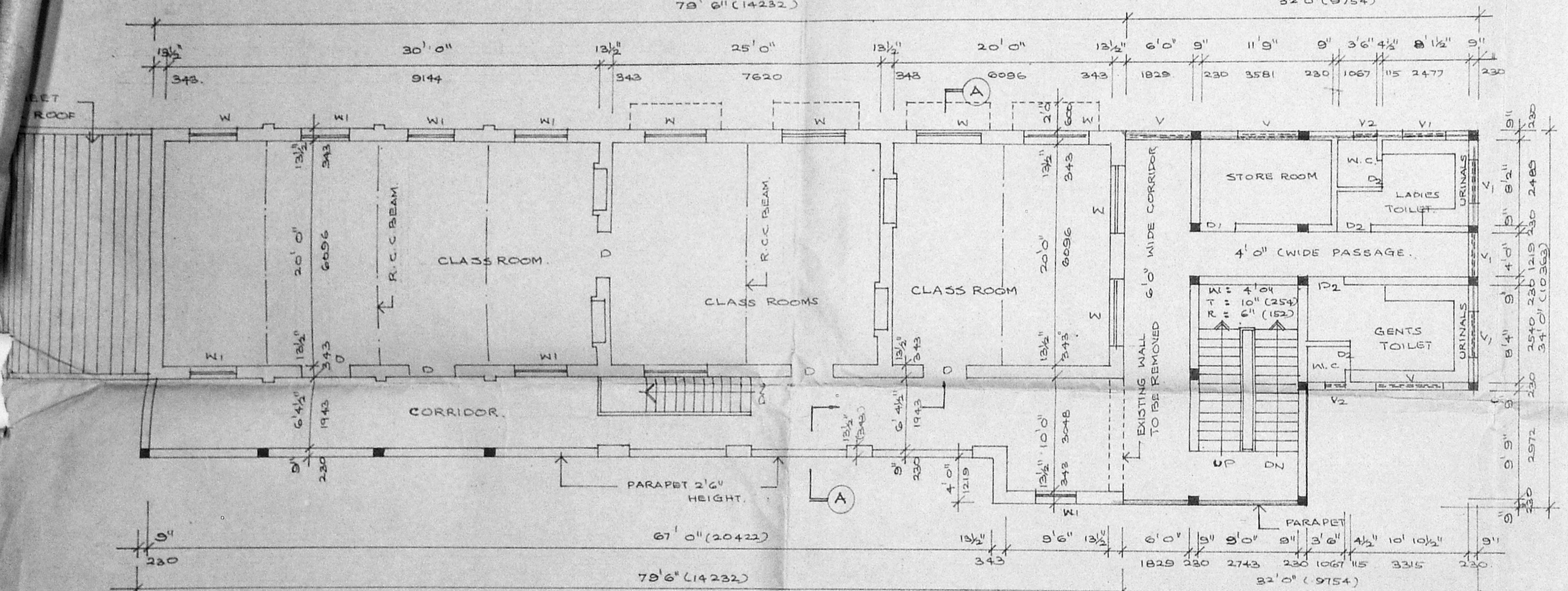

FIRST FLOOR PLAN.

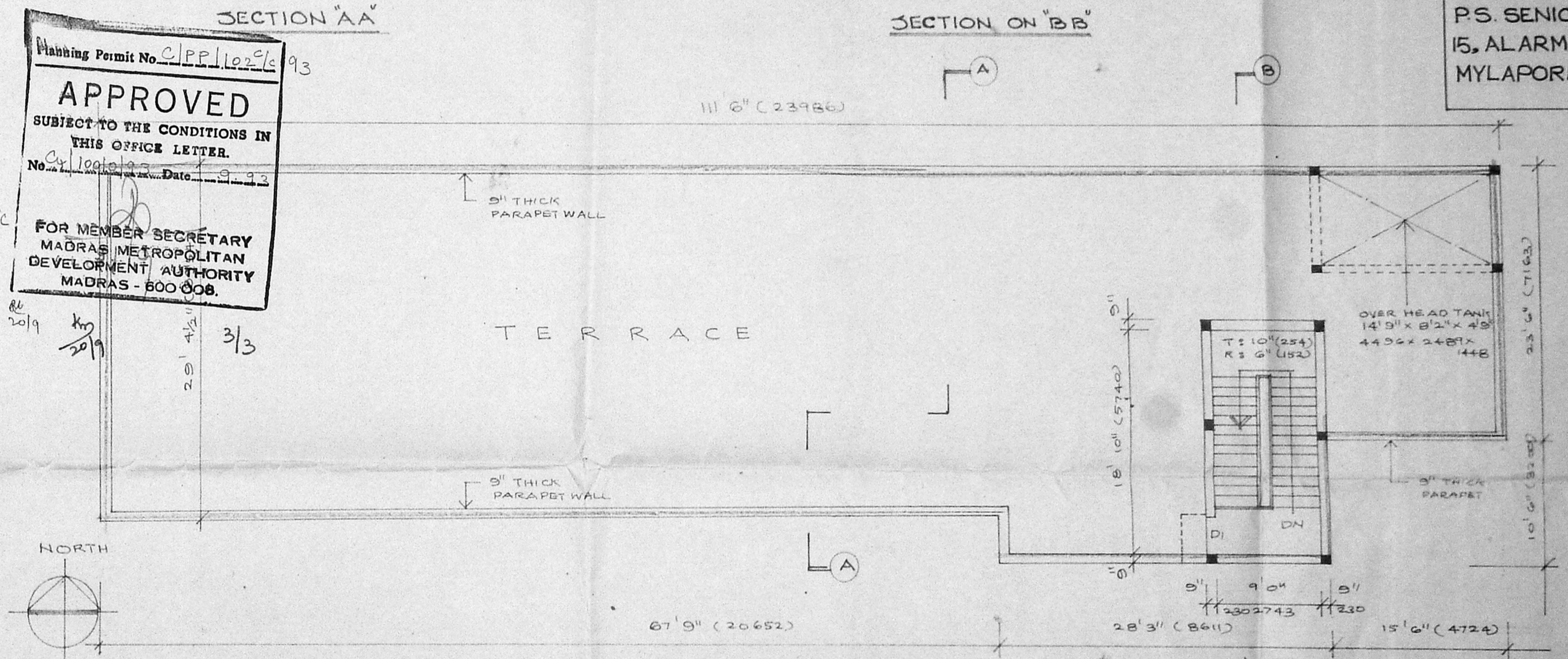

TERRACE FLOOR PLAN

Planning Permit No. C/PP/100/93
APPROVED
 SUBJECT TO THE CONDITIONS IN THIS OFFICE LETTER.
 No. 4/100/93 Date 9-3-93
 FOR MEMBER SECRETARY
 MADRAS METROPOLITAN
 DEVELOPMENT AUTHORITY
 MADRAS - 600 006.

NOTE:
 PPA HAS BEEN APPROVED.
 BY MMDA VIDE LR NO -
 C4/7926/90 dt. 13.7.90

AREA STATEMENTS

EXISTING AREA	SQFT	SQM
PROPOSED AREA		
GROUND FLOOR	524.47	84.48
FIRST FLOOR	874.14	86.78
GROUND FLOOR + 1 st FLOOR	1398.61	171.26

EXISTING AREA:

BLOCK	AREA	SQFT	SQM
BLOCK A	516	57.41	
BLOCK B	2780	344.8	
BLOCK C	2180	203.17	
BLOCK D	2252	209.98	
BLOCK E	12768	1189.97	
BLOCK F	10254.74	953.76	
BLOCK G	22,277.55	2076.39	

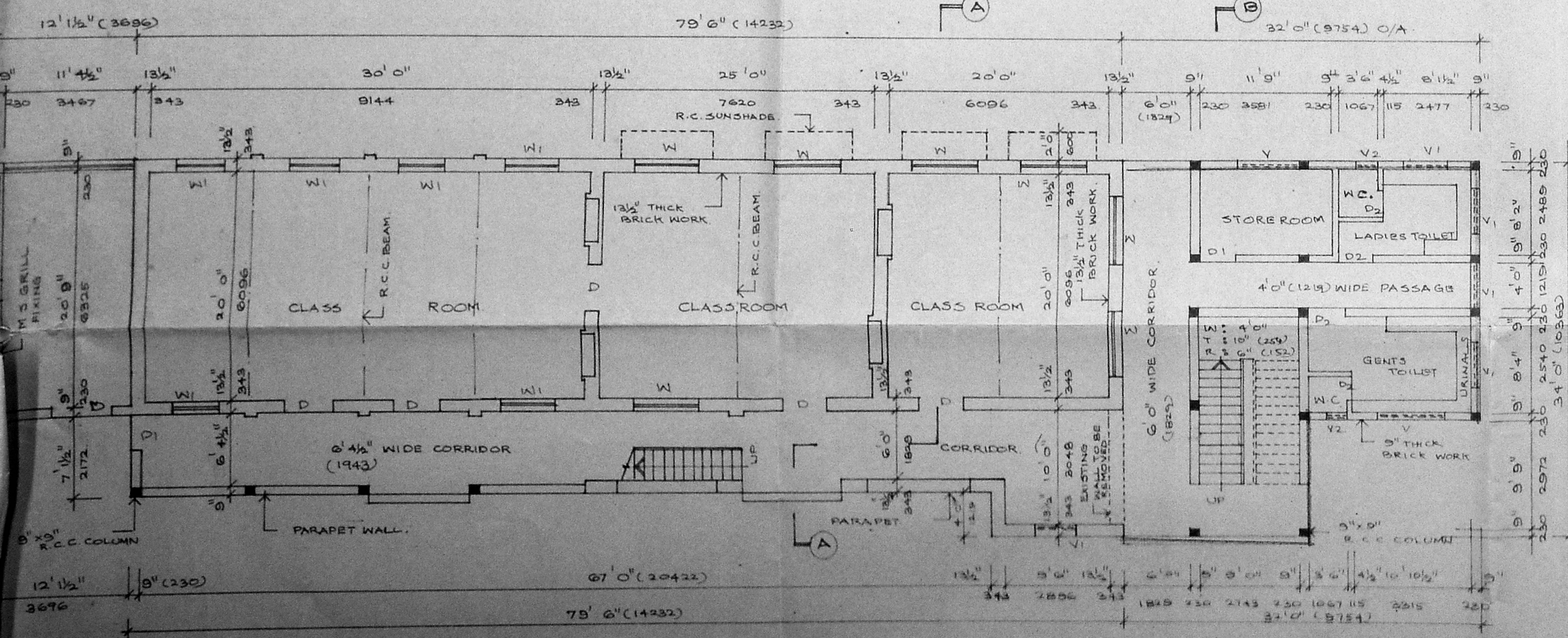

GROUND FLOOR PLAN

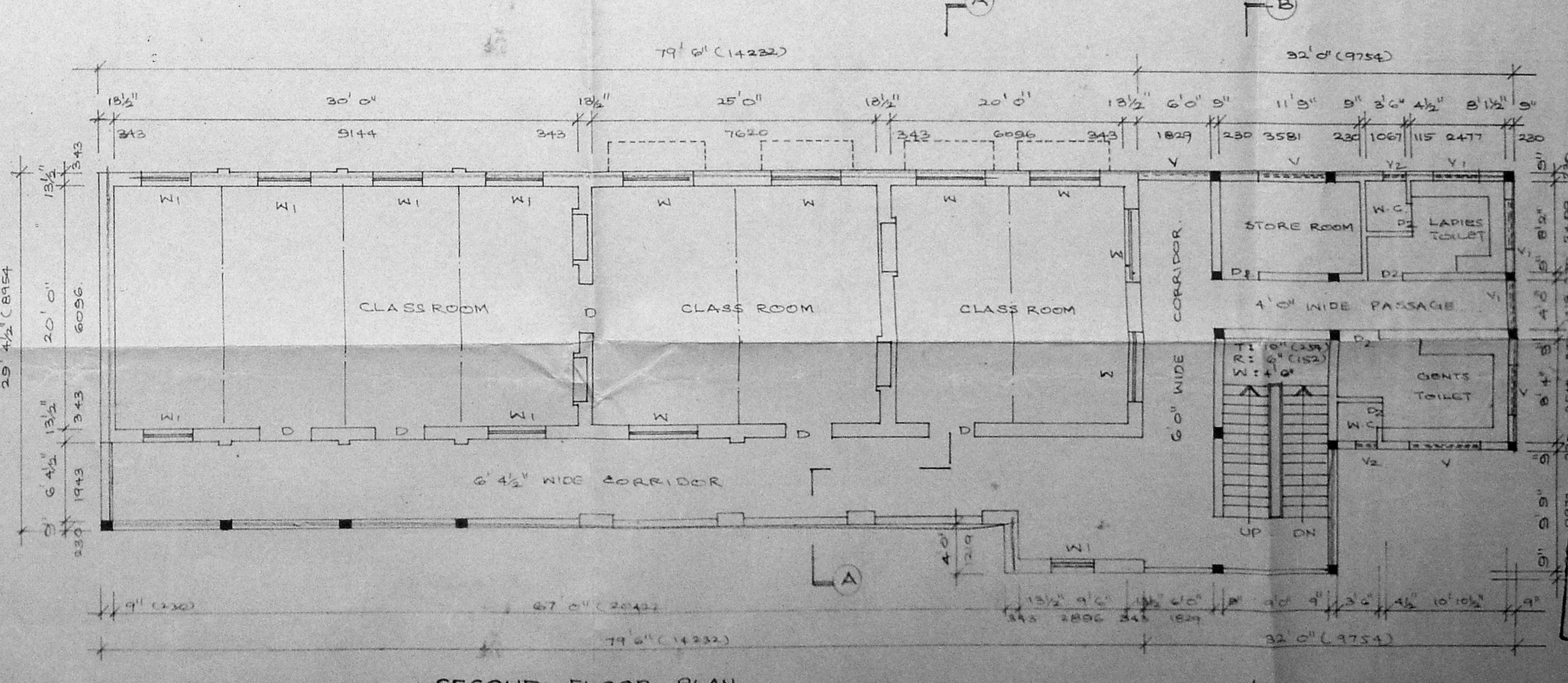

SECOND FLOOR PLAN

PLOT AREA:

R.S. NO.	CANY	ACRES	SQFT
3542/2	1	12	280
3544/1	0	12	2156
3544/2	0	2	245
3544/2	2	10	1083
3530/1	-	-	514
TOTAL		98 ACRES	2128 SQFT.

MMDA 'C' / PP NO. /
 C.No. C4/100/93
 Part I
 Part II
 AP DP